



ಕರ್ನಾಟಕ ಅರಣ್ಯ ಇಲಾಖೆ

ದೂರವಾಣಿ /ಫ್ಯಾಕ್ಸ್ - 080-23343464

Email ID - [dcfurban82@yahoo.co.in](mailto:dcfurban82@yahoo.co.in)

ಉಪ ಅರಣ್ಯ ಸಂರಕ್ಷಣಾಧಿಕಾರಿಯವರ ಕಛೇರಿ

ಬೆಂಗಳೂರು ನಗರ ವಿಭಾಗ, ಅರಣ್ಯ ಭವನ ಸಂಕೀರ್ಣ, 18ನೇ ಅಡ್ಡ ರಸ್ತೆ, ಮಲ್ಲೇಶ್ವರಂ, ಬೆಂಗಳೂರು - 560 003

Office of the Deputy Conservator of Forests

Bangalore Urban Division, Aranya Bhavan Campus, 18<sup>th</sup> cross, Malleeshwaram, Bangalore-560003

ಸಂಖ್ಯೆ: ಎ9/ಮರ ಕತ್ರಾವಣೆ-BMRCL/ಸಿ.ಆರ್-542/2020-21/1920

ದಿನಾಂಕ: 29-10-2021.

**ಸಾರ್ವಜನಿಕ ಪ್ರಕಟಣೆ**

ಈ ಮೂಲಕ ಬೆಂಗಳೂರು ಮಹಾನಗರ ಮತ್ತು ಸುತ್ತಮುತ್ತಲಿನ ಸಮಸ್ತ ನಾಗರಿಕರ ಗಮನಕ್ಕೆ ತರುವುದೇನೆಂದರೆ, ಮೆಟ್ರೋ ಕಾಮಗಾರಿ ಫೇಸ್ 2ಬಿ, ಪ್ಯಾಕೇಜ್-1 ಗೆ ಸಂಬಂಧಿಸಿದಂತೆ, ಯಲಹಂಕ & ಕೆ.ಆರ್.ಪುರಂ ವಲಯ ವ್ಯಾಪ್ತಿಯಲ್ಲಿ ಬರುವ ಮೆಟ್ರೋ ಕಾಮಗಾರಿಗಾಗಿ ಅಡ್ಡಬರುತ್ತಿರುವ ಮರಗಳ (ಕೆಂಪಾಪುರ ಕ್ರಾಸ್ ಮತ್ತು ದೂರವಾಣಿ ನಗರ ಇಲ್ಲಿರುವ ಮರಗಳು) ತೆರವಿಗಾಗಿ ಮೆಟ್ರೋ ರೈಲು ನಿಗಮ ನಿಯಮಿತ ಸಂಸ್ಥೆಯವರು ಮನವಿ ಸಲ್ಲಿಸಿದ್ದು ವಿವರಗಳು ಕೆಳಕಂಡಂತಿರುತ್ತವೆ.

ಯೋಜನೆಯ ಹೆಸರು.	Construction of elevated structures (Viaduct & Stations) of length 10.072 KM (Including 281.00M of viaduct beyond phase 2B) from chainage 0.00 to 10072.00m and eight elevated Metro Stations viz Kasturi Nagar ,Horamavu, HRBRL layout, Kalyan Nagar , HBR Layout , Nagawara,veerannapalya and Kempapura including 650m length of link line connectivity to bayappanahalli, road widening, Utility diversion and allied works of Bengaluru Metro Rail Project ,Package 1, Phase -2B			
ವಿಜ್ಞಿಯ ಹೆಸರು	ಬೆಂಗಳೂರು ಮೆಟ್ರೋ ರೈಲು ನಿಗಮ ನಿಯಮಿತ			
ಮರ ತೆರವುಗೊಳಿಸುವ ಉದ್ದೇಶ	ಮೆಟ್ರೋ ರೈಲು ಕಾಮಗಾರಿಗೆ ಅಡ್ಡಬರುತ್ತಿರುವುದರಿಂದ			
ಯೋಜನೆಯು ಬರುತ್ತಿರುವ ಪ್ರದೇಶದ ಜಿ.ಪಿ.ಎಸ್. ರೀಡಿಂಗ್.	Sl No	Latitude (D M S)	Longitude (D M S)	Location
	1	12° 59' 44.866"N	77° 39' 55.876"E	Dooravani Nagar
	2	12° 59' 49.9229"N	77° 39' 49.7338"E	
	3	13° 2' 437.776"N	77° 36' 25.085"E	Kempapura
	4	13° 2' 36.0924"N	77° 36' 16.412"E	
ಯೋಜನಾ ಪ್ರದೇಶದಲ್ಲಿ ಪ್ರಸ್ತುತ ಇರುವ ಮರಗಳು	236 (Annexure-1)	ಮರಗಳ ವಿವರ, ಜಾತಿ, ಮರಗಳಿರುವ ಜಾಗ, ನಕಾಶೆಗಳ ವಿವರಗಳನ್ನು ಅರಣ್ಯ ಇಲಾಖಾ ವೆಬ್ ಸೈಟ್ ಮತ್ತು ಬಿಬಿಎಂಪಿ ವೆಬ್ ಸೈಟ್‌ನಲ್ಲಿ ಮಾಹಿತಿಗಾಗಿ ಒದಗಿಸಲಾಗಿದೆ.		
ಯೋಜನಾ ಪ್ರದೇಶದಲ್ಲಿ ತೆರವುಗೊಳಿಸಬೇಕಾದ ಮರಗಳು	236 (Annexure-1)	<a href="http://www.aranya.gov.in">www.aranya.gov.in</a> & <a href="http://www.bbmp.gov.in">www.bbmp.gov.in</a>		
ಆಕ್ಷೇಪಣೆಗಳನ್ನು ಸಲ್ಲಿಸುವ ವಿಧಾನ (ಸಾರ್ವಜನಿಕರು ನೇರವಾಗಿ/ಇ-ಮೇಲ್/ಅಂಚೆ ಮುಖಾಂತರ ಈ ಕೆಳಸಹಿದಾರರ ಕಛೇರಿಗೆ ಸಲ್ಲಿಸಬಹುದು)	ವಿಳಾಸ: ಉಪ ಅರಣ್ಯ ಸಂರಕ್ಷಣಾಧಿಕಾರಿಗಳ ಕಛೇರಿ, ಬೆಂಗಳೂರು ನಗರ ವಿಭಾಗ, ಅರಣ್ಯ ಭವನ, 18ನೇ ಅಡ್ಡರಸ್ತೆ, ಮಲ್ಲೇಶ್ವರಂ, ಬೆಂಗಳೂರು -560003. ಇ-ಮೇಲ್ ವಿಳಾಸ - <a href="mailto:dcfurban82@yahoo.co.in">dcfurban82@yahoo.co.in</a>			
ಆಕ್ಷೇಪಣೆಗಳನ್ನು ಸಲ್ಲಿಸಬೇಕಾದ ಅವಧಿ	ಈ ಪ್ರಕಟಣೆ ಹೊರಡಿಸಿದ ದಿನಾಂಕದಿಂದ 10 ದಿನಗಳೊಳಗಾಗಿ. ಸೂಚನೆ: ಆಕ್ಷೇಪಣೆಗಳು ಪ್ರಸ್ತಾವಿತ ಯೋಜನೆಗೆ ಮಾತ್ರ ಸಂಬಂಧಿಸಬೇಕು.			

ಮೇಲ್ಕಂಡ ಪ್ರದೇಶದಲ್ಲಿನ ಮರಗಳನ್ನು ತೆರವುಗೊಳಿಸುವ ಸಂಬಂಧ ಸಾರ್ವಜನಿಕರ ಆಕ್ಷೇಪಣೆ/ಸಲಹೆಗಳಿದ್ದಲ್ಲಿ ಕರ್ನಾಟಕ ವೃಕ್ಷ ಸಂರಕ್ಷಣಾ ಕಾಯಿದೆ 1976 ಸೆಕ್ಷನ್ 8(3)(vii) ಪ್ರಕಾರ ಸಲಹೆ-ಸೂಚನೆಗಳನ್ನು ನೀಡಲು ಆಹ್ವಾನಿಸಲಾಗಿದೆ.

  
ಉಪ ಅರಣ್ಯ ಸಂರಕ್ಷಣಾಧಿಕಾರಿ,  
ಬೆಂಗಳೂರು ನಗರ ವಿಭಾಗ, ಬೆಂಗಳೂರು.



ಕರ್ನಾಟಕ ಅರಣ್ಯ ಇಲಾಖೆ

ದೂರವಾಣಿ /ಫ್ಯಾಕ್ಸ್ - 080-23343464

Email ID - [dcfurban82@yahoo.co.in](mailto:dcfurban82@yahoo.co.in)

ಉಪ ಅರಣ್ಯ ಸಂರಕ್ಷಣಾಧಿಕಾರಿಯವರ ಕಛೇರಿ

ಬೆಂಗಳೂರು ನಗರ ವಿಭಾಗ, ಅರಣ್ಯ ಭವನ ಸಂಕೀರ್ಣ, 18ನೇ ಅಡ್ಡ ರಸ್ತೆ, ಮಲ್ಲೇಶ್ವರಂ, ಬೆಂಗಳೂರು - 560 003

## Office of the Deputy Conservator of Forests

Bangalore Urban Division, Aranya Bhavan Complex, 18<sup>th</sup> cross, Malleshwaram, Bangalore-560003

No:A9/ Tree cutting- Metro /CR-542/2020-21

Date: 29-10-2021.

### PUBLIC NOTICE

This is to bring to your notice of all citizens of Bengaluru that Bangalore Metro Rail Corporation Limited(BMRCL) had submitted the application to the under signed for removal of trees from Dooravani Nagar to Kempapura, Package 1, Phase 2B area for construction of elevated viaduct and Stations.

<b>Name of the project</b>	Construction of elevated structures (Viaduct & Stations) of length 10.072 KM (Including 281.00M of viaduct beyond phase 2B) from chainage 0.00 to 10072.00m and eight elevated Metro Stations viz Kasturi Nagar ,Horamavu, HRBRL layout, Kalyan Nagar , HBR Layout , Nagawara,veerannapalya and Kempapura including 650m length of link line connectivity to bayappanahalli, road widening, Utility diversion and allied works of Bengaluru Metro Rail Project ,Package 1, Phase -2B			
<b>Name of the Agency</b>	Bangalore Metro Rail Corporation Limited			
<b>Purpose for removal of tree</b>	Trees felling for the Construction works of Metro at Dooravani Nagar and Kempapura Cross			
<b>Description of the area with clear demarcation of boundaries or with GPS readings</b>	<b>SINo</b>	<b>Latitude</b>	<b>Longitude</b>	<b>Location</b>
	1	12° 59' 44.866"N	77° 39' 55.876"E	Dooravani Nagar
	2	12° 59' 49.9229"N	77° 39' 49.7338"E	
	3	13° 2' 437.776"N	77° 36' 25.085"E	Kempapura
	4	13° 2' 36.0924"N	77° 36' 16.412"E	
<b>Enumeration of trees</b>	236 No's (Annexure-1)		Description of trees, Species, Location, Area Map etc are uploaded in the website of BBMP for information of all ( <a href="http://www.aranva.gov.in">www.aranva.gov.in</a> ) & ( <a href="http://www.bbmp.gov.in">www.bbmp.gov.in</a> )	
<ul style="list-style-type: none"> <li>Total no. of trees standing in the project area</li> <li>Total no. of trees proposed to be removed</li> </ul>	236No's (Annexure-1)			
<b>Mode of communication of comments</b> (public can send their comments either by E-mail / Post / Hand)	<b>Address:</b> The Deputy Conservator of Forests, BBMP , N.R square, Bengaluru-560002. <b>E-mail Id:</b> <a href="mailto:dcfurban82@yahoo.co.in">dcfurban82@yahoo.co.in</a>			
<b>Deadline for filing objections</b>	Ten (10) days from the date of publication of this notification in public Newspaper* <b>Comments should be relevant and specific to the project</b>			

In this background suggestions/objection invited from all citizens in terms of section 8(3)(vii) of the Karnataka Preservation of Tree Act 1976.

Tree Officer &  
Deputy Conservator of Forests  
Bengaluru Urban Division, Bangalore



## ಬೆಂಗಳೂರು ಮೆಟ್ರೋ ರೈಲ್ ನಿಗಮ ನಿಯಮಿತ

(ಸಹಭಾಗಿತ್ವದ - ಕರ್ನಾಟಕ ಸರ್ಕಾರ ಹಾಗೂ ಕೇಂದ್ರ ಸರ್ಕಾರ ಉದ್ಯಮ)  
ನೋಂದಾಯಿತ ಕಚೇರಿ : ಬಿ.ಎಂ.ಟಿ.ಸಿ. ಕಾಂಪ್ಲೆಕ್ಸ್, 3ನೇ ಮಹಡಿ, ಕೆಂಗಲ್ ಹನುಮಂತಯ್ಯ ರಸ್ತೆ, ಶಾಂತಿನಗರ  
ಬೆಂಗಳೂರು - 560 027, ಭಾರತ

### Bangalore Metro Rail Corporation Ltd.

(A Joint Venture of Government of Karnataka & Government of India)

Regd. Office : B.M.T.C. Complex, 3rd Floor, K.H. Road, Shanthinagar,  
Bangalore - 560 027. INDIA

NO. BMRCL/EDC-1/Phase-2B/2020-21/6616

01.10.2021

To,  
The Deputy Conservator of Forest & Tree Officer,  
Bangalore Urban Division,  
AranyaBhavan Annex, 18<sup>th</sup> Cross,  
Malleshwaram,  
Bangalore - 56003.



**Project: Construction of elevated structures (Viaduct & Stations) of length 10.072 KM (Including 281.00M of Viaduct beyond Phase 2B) from Chainage 0.000 to 10072.000 M and eight elevated Metro stations viz Kasturi Nagar, Horamavu, HRBR layout, Kalyan Nagar, HBR Layout, Nagawara, Veerannapalya and Kempapura including 650.00 M Link line connectivity to Baiyyappanahalli, Road widening, Utility diversion & other allied works of Bangalore Metro Rail Project Airport Line Phase-2B, Package- 1.**

1042  
**Location: Dooravani Nagar and Kempapura Cross.**

Sir,

**Sub:** Submission of fresh application for tree clearance at Dooravani Nagar and Kempapura Cross for the construction of Bengaluru Metro Rail Project Phase-2B Package-1.

**Ref:**

- 1) This office letter No. BMRCL/ED-1/Ph-2B/Forest/AP Line/ 2019-20/9725, dtd. 20.01.2020 and 07.02.2020.
- 2) NO. BMRCL/ED-1/AP Line/Ph-2B/Pkg-1/2020-21 dated 09.03.2021.

With reference to above, we are submitting a fresh application for trees clearance, which are infringing the Bengaluru Metro construction works, Phase-2B Package-1, as per the directions of the Hon'ble High Court of Karnataka. The List of Trees along with latitude and longitude details and drawings are attached.

it is requested to grant permission for tree removal at the earliest.

With regards,

  
(B C NATARAJA)  
CE/APL Phase-2B

**FORM NO. I**  
**See Rule 4(1)**

**Form of Application**

**From,**  
**Chief Engineer,**  
Airport Line, Phase-2B/package-1,  
BMRCL, Bengaluru-560027.

**Date: 01.10.2021**

**To,**  
**The Tree Officer (The Deputy Conservator of Forest),**  
Bangalore Urban Division,  
Aranya Bhavan Annex, 18<sup>th</sup> Cross,  
Malleshwaram, Bengaluru-560003.

**Sir,**

BMRCL intend to clear the trees infringing the Metro construction works. The details of the infringing trees are enclosed for your further necessary action.

1.	Sy. No. and extent of the land from which the trees are to be felled.	Dooravaninagar and Kempapura Cross on NH44
2.	Location of the Sy. No. with Sy. Sketch.	Enclosed
3.	Whether the boundary of Sy. No. is clear and demarcated property on the ground	Yes
4.	The number and kind of trees in tended to be felled with girth of each tree (detailed list to be attached) a. Total number of trees standing in the project area (Govt land). b. Total number of trees standing in the project area (Pvt. Land).	(Annexure-1) (Annexure-2)
5.	The purpose for which the trees are to be felled (specific mention to be made about the purpose)	Infringing the foundation and viaduct of Metro alignment from Dooravaninagar and Kempapura Cross.
HAse 26.	Khata extract and Certificate from the Tahasildar regarding the tenure of the Land (Hiduvali, Darkhast, Inam, Lease, Coffee/ Cardamum, Malki, Bane and so on and whether the tree growth is redeemed or unredeemed) and the right over the Land and Tree growth.	NA
7.	Whether any tree proposed to be felled is reserved to Government, if so, details may be given.	NA
8.	Whether unconditional consent of the other owners having share in the right to land and the	NA

	trees if any is obtained (proof thereof to be enclosed).	
9.	<p>Whether the licensee or certificate in respect of the following is enclosed in case the purpose of felling is for;</p> <p>(i) Coffee cultivation – Certificate from Coffee Board.</p> <p>(ii) Rubber Cultivation – Certificate from Rubber Board.</p> <p>(iii) Cardamum Cultivation Certificate from Cardamum Board.</p> <p>(iv) For construction of building Certificate from Village Panchayaut or Executive Officers of the Municipality as the case may be.</p>	NA

I/We therefore, request you to accord permission to fell the trees from Sy. No. mentioned above.

I/We am/are prepared of furnish other particulars if any require and demanded by the tree officer in this regard during the course of enquiry.

I/We agree to abide by the provision of the Karnataka Preservation of Trees Act, 1976 and the Karnataka Forest Act, 1963 and the rules made there under and such other conditions that may be imposed by the Tree officer.

I/We do hereby agree to indemnify Government of Karnataka against any loss or damage caused on account of permission accorded to me by the Tree Officer based on erroneous or wrong information furnished by me.

Yours faithfully

  
B.C. Nataraja

CE/APL Phase-2B



Tree List for Construction of Metro Viaduct and Stations between K.R Puram To Kempapura Airport Line (Phase-2B Package-1)

Sl. No.	Tree No.	Species Name	Tree Girth /mtrs	Full Height /mtrs	Clear Boie Height/ mtrs	Crown Spread /mtrs	Latitude	Longitude	Remarks
1	1	Hole Dasawala	0.66	3.50	2.00	4.00	12° 59' 44.866" N	77° 39' 55.876" E	
2	2	Tabebuia Rosea	1.20	6.00	2.10	4.00	12° 59' 44.826" N	77° 39' 53.431" E	
3	3	Tabebuia Rosea	1.64	9.00	3.00	5.00	12° 59' 44.863" N	77° 39' 52.718" E	
4	4	Tabebuia Rosea	0.80	7.00	2.00	2.00	12° 59' 44.864" N	77° 39' 52.719" E	
5	5	Tabebuia Rosea	0.80	6.00	1.80	4.00	12° 59' 45.015" N	77° 39' 52.668" E	
6	6	Tabebuia Rosea	0.88	8.00	3.00	3.00	12° 59' 45.025" N	77° 39' 52.639" E	
7	7	Tabebuia Rosea	1.3	8.00	4.00	6.00	12° 59' 45.182" N	77° 39' 52.1098" E	
8	8	Tabebuia Rosea	0.95	6.50	2.00	4.00	12° 59' 44.689" N	77° 39' 52.0322" E	
9	9	Tabebuia Rosea	0.8	7.00	2.00	3.00	12° 59' 44.6614" N	77° 39' 53.651" E	
10	10	Tabebuia Rosea	1.05	10.00	5.00	4.00	12° 59' 44.5366" N	77° 39' 52.8019" E	
11	11	Tabebuia Rosea	0.92	10.00	1.80	4.00	12° 59' 44.4653" N	77° 39' 52.6590" E	
12	12	Tabebuia Rosea	0.80	6.00	2.50	3.00	12° 59' 44.5875" N	77° 39' 52.4624" E	
13	13	Tabebuia Rosea	0.82	4.00	2.50	2.00	12° 59' 44.5675" N	77° 39' 52.4095" E	
14	14	Tabebuia Rosea	1.12	10.00	2.50	5.00	12° 59' 43.9545" N	77° 39' 55.861" E	
15	15	Tabebuia Rosea	0.55	8.00	1.90	3.00	12° 59' 45.286" N	77° 39' 51.790" E	
16	16	Tabebuia Rosea	1.20	9.00	5.00	5.00	12° 59' 45.0048" N	77° 39' 52.7292" E	
17	17	Tabebuia Rosea	1.20	12.00	5.00	4.00	12° 59' 45.0220" N	77° 39' 52.4660" E	
18	18	Tabebuia Rosea	0.78	7.00	2.50	3.00	12° 59' 45.1444" N	77° 39' 52.4219" E	
19	19	Tabebuia Rosea	0.90	8.00	2.50	4.00	12° 59' 45.672" N	77° 39' 52.682" E	
20	20	Tabebuia Rosea	1.00	12.00	5.00	3.00	12° 59' 45.1697" N	77° 39' 52.2965" E	
21	21	Tabebuia Rosea	0.82	8.00	3.00	4.00	12° 59' 45.0373" N	77° 39' 52.3302" E	
22	22	Tabebuia Rosea	0.92	8.00	4.00	3.00	12° 59' 45.0724" N	77° 39' 52.1917" E	
23	23	Tabebuia Rosea	0.76	8.00	3.00	2.00	12° 59' 45.2045" N	77° 39' 52.1680" E	
24	24	Tabebuia Rosea	0.96	8.00	5.00	2.00	12° 59' 45.2709" N	77° 39' 52.0618" E	
25	25	Tabebuia Rosea	1.00	8.00	3.00	3.00	12° 59' 45.1209" N	77° 39' 52.0543" E	
26	26	Tabebuia Rosea	0.90	8.00	3.00	4.00	12° 59' 45.341" N	77° 39' 51.951" E	
27	27	Tabebuia Rosea	0.84	8.00	2.50	4.00	12° 59' 45.3166" N	77° 39' 51.9450" E	

  
 Deputy Range Forest Officer  
 K R Puram Section, K R Puram Range  
 Ranglic: P  
  
 Range Officer

28	28	Honge	0.40	2.00	3.00	12° 59' 45.2656" N	77° 39' 51.8112" E
29	29A	Tabebuia Rosea	0.85	4.00	4.00	12° 59' 45.3899" N	77° 39' 51.8416" E
	29B	Tabebuia Rosea	0.75	4.00	3.00	12° 59' 45.3900" N	77° 39' 51.8417" E
30	30	Tabebuia Rosea	0.87	3.00	4.00	12° 59' 45.3798" N	77° 39' 51.7363" E
31	31	Tabebuia Rosea	1.00	5.00	5.00	12° 59' 45.4814" N	77° 39' 51.6523" E
32	32	Tabebuia Rosea	0.62	2.00	3.00	12° 59' 45.6096" N	77° 39' 51.5906" E
33	33	Tabebuia Rosea	0.75	2.50	4.00	12° 59' 45.7311" N	77° 39' 51.5478" E
34	34	Tabebuia Rosea	0.50	4.00	2.00	12° 59' 45.8147" N	77° 39' 51.6038" E
35	35	Tabebuia Rosea	0.62	3.00	2.00	12° 59' 45.8742" N	77° 39' 51.5049" E
36	36	Tabebuia Rosea	0.70	3.00	3.00	12° 59' 45.9514" N	77° 39' 51.5898" E
37	37	Attimara	2.40	4.00	8.00	12° 59' 46.809" N	77° 39' 51.012" E
38	38	Tabebuia Rosea	0.96	10.00	5.00	12° 59' 46.0994" N	77° 39' 51.5425" E
39	39	Tabebuia Rosea	0.80	10.00	6.00	12° 59' 46.1570" N	77° 39' 51.4260" E
40	40	Tabebuia Rosea	0.73	3.00	4.00	12° 59' 46.2341" N	77° 39' 51.4978" E
41	41	Tabebuia Rosea	0.95	10.00	5.00	12° 59' 46.3733" N	77° 39' 51.4590" E
42	42	Tabebuia Rosea	0.50	2.00	3.00	12° 59' 46.3605" N	77° 39' 51.4747" E
43	43	Tabebuia Rosea	1.36	2.00	7.00	12° 59' 46.5050" N	77° 39' 51.4299" E
44	44	Tabebuia Rosea	0.71	2.50	5.00	12° 59' 46.5398" N	77° 39' 51.3231" E
45	45	Tabebuia Rosea	1.20	4.00	6.00	12° 59' 46.7497" N	77° 39' 51.3068" E
46	46	Tabebuia Rosea	1.18	3.00	4.00	12° 59' 48.310" N	77° 39' 50.627" E
47	47A	Tabebuia Rosea	0.88	3.00	4.00	12° 59' 48.311" N	77° 39' 50.628" E
	47B	Tabebuia Rosea	1.02	3.00	4.00	12° 59' 48.3929" N	77° 39' 50.6156" E
48	48	Tabebuia Rosea	0.95	2.50	4.00	12° 59' 48.4774" N	77° 39' 50.6862" E
49	49	Tabebuia Rosea	1.00	2.60	8.00	12° 59' 48.0274" N	77° 39' 50.7604" E
50	50	Tabebuia Rosea	0.80	2.00	3.00	12° 59' 48.904" N	77° 39' 50.404" E
51	51	Tabebuia Rosea	0.97	1.80	3.00	12° 59' 48.904" N	77° 39' 50.332" E
52	52A	Tabebuia Rosea	0.60	3.00	2.00	12° 59' 48.905" N	77° 39' 50.333" E
	52B	Tabebuia Rosea	0.65	2.50	2.00	12° 59' 49.401" N	77° 39' 50.126" E
53	53	Tabebuia Rosea	0.90	3.50	2.00	12° 59' 49.560" N	77° 39' 50.033" E
54	54	Tabebuia Rosea	1.15	4.00	4.00	12° 59' 49.954" N	77° 39' 49.831" E
55	55	Rain tree	1.22	11.00	8.00	12° 59' 49.9229" N	77° 39' 49.7338" E
56	56	Ashoka	0.35	4.00	1.60	12° 59' 49.2739" N	77° 39' 49.6313" E
57	57	Rain tree	1.55	8.00	8.00		

  
 Deputy Range Forest Officer  
 K R Puram Section, K R Puram Range  
 Bangalore

*[Handwritten Signature]*

*Bruno*  
*Deputy Forest Officer*



58	58	Rain tree	1.40	8.00	4.00	9.00	12° 59' 49.5166" N	77° 39' 49.5198" E
59	59A	Ashoka	0.26	3.50	1.50	2.00	12° 59' 49.6323" N	77° 39' 49.4668" E
	59B	Ashoka	0.25	3.00	1.00	1.00	12° 59' 49.7697" N	77° 39' 49.4094" E
60	60A	Sihhi Hunase	0.72	6.00	3.00	6.00	12° 59' 49.679" N	77° 39' 49.3524" E
	60B	Sihhi Hunase	0.36	3.00	2.50	4.00	12° 59' 49.680" N	77° 39' 49.3525" E
	60C	Sihhi Hunase	0.57	6.00	2.00	2.00	12° 59' 49.681" N	77° 39' 49.3526" E
61	61A	Sihhi Hunase	0.58	6.00	3.00	3.00	12° 59' 49.682" N	77° 39' 49.3527" E
	61B	Sihhi Hunase	0.48	3.00	2.50	2.00	12° 59' 49.9889" N	77° 39' 49.8701" E
	61C	Sihhi Hunase	0.36	3.00	1.60	2.00	12° 59' 49.6145" N	77° 39' 50.0536" E
62	62	Sihhi Hunase	0.65	4.00	2.00	4.00	12° 59' 49.3306" N	77° 39' 49.6868" E
63	63	Nerale	1.2	8.00	3.00	5.00	12° 59' 49.1461" N	77° 39' 49.7874" E
64	64A	Sihhi Hunase	0.49	8.00	3.00	2.00	12° 59' 49.0963" N	77° 39' 49.7972" E
	64B	Sihhi Hunase	0.40	8.00	2.00	2.00	12° 59' 49.0529" N	77° 39' 49.8233" E
65	65	Sihhi Hunase	0.47	6.00	3.00	2.00	12° 59' 49.0321" N	77° 39' 49.7374" E
66	66	Sihhi Hunase	0.40	8.00	3.00	4.00	12° 59' 49.7374" N	77° 39' 49.5107" E
67	67A	Sihhi Hunase	1.3	6.00	3.00	5.00	12° 59' 49.7585" N	77° 39' 49.5475" E
	67B	Sihhi Hunase	0.9	6.00	1.00	3.00	12° 59' 49.7613" N	77° 39' 49.5858" E
	67C	Sihhi Hunase	1.55	6.00	1.00	3.00	12° 59' 49.7762" N	77° 39' 49.6106" E
68	68	Sihhi Hunase	0.28	6.00	2.00	2.00	12° 59' 49.9181" N	77° 39' 49.8415" E
69	69A	Sihhi Hunase	0.25	4.00	1.00	2.00	12° 59' 49.9431" N	77° 39' 49.8724" E
	69B	Sihhi Hunase	0.28	3.00	1.00	1.00	12° 59' 49.9859" N	77° 39' 49.2562" E
70	70	Tabebuia Rosea	0.35	4.00	1.00	2.00	12° 59' 49.9335" N	77° 39' 49.2524" E
71	71A	Sihhi Hunase	0.84	10.00	2.00	3.00	12° 59' 49.9336" N	77° 39' 49.2525" E
	71B	Sihhi Hunase	0.83	10.00	2.00	3.00	12° 59' 49.9337" N	77° 39' 49.2526" E
72	72	Nerale	1.5	10.00	2.00	8.00	12° 59' 49.1712" N	77° 39' 48.888" E
73	73	Nerale	2.15	10.00	4.00	7.00	12° 59' 49.1719" N	77° 39' 48.880" E
74	74	Gasgase	0.34	2.00	1.00	2.00	12° 59' 48.6096" N	77° 39' 40.075" E
75	75	Rain tree	1.5	11.00	3.00	6.00	12° 59' 44.1924" N	77° 39' 54.918" E

Page - 3

*Def*  
B.M.R.  
N.M.M.

  
**Deputy Range Forest Officer**  
K R Puram Range  
Bangalore



**Phase- 2B Package-1 Kempapura**

Sl. No.	Tree No.	Species Name	Tree Girth	Full Height	Clear Bole Hight	Crown Spread	Latitude	LoEgitude	Remarks
76	76	Mahogany	1.39	11	3	11	13 ° 2 ' 37.776 " N	77 ° 36 ' 25.085 " E	
77	77	Paper mulberry	0.40	5	2	4	13 ° 2 ' 37.759 " N	77 ° 36 ' 25.081 " E	
78	78	Mahogany	1.4	11	2	11	13 ° 2 ' 37.789 " N	77 ° 36 ' 25.082 " E	
79	79	Mahogany	1.54	10	5.5	10	13 ° 2 ' 37.8024 " N	77 ° 36 ' 24.277 " E	
80	80	Mahogany	1.50	10	3	10	13 ° 2 ' 37.7916 " N	77 ° 36 ' 24.203 " E	
81	81A	Paper mulberry	0.42	6	1.5	2	13 ° 2 ' 37.7916 " N	77 ° 36 ' 24.203 " E	
	81B	Paper mulberry	0.3	5	1.5	2	13 ° 2 ' 37.7916 " N	77 ° 36 ' 24.203 " E	
	81C	Paper mulberry	0.25	5	1.5	2	13 ° 2 ' 37.7916 " N	77 ° 36 ' 24.203 " E	
82	82	Subabula	0.58	6	6	3	13 ° 2 ' 37.7986 " N	77 ° 36 ' 24.151 " E	
83	83	Bevu	0.78	8	2	4	13 ° 2 ' 37.8348 " N	77 ° 36 ' 24.098 " E	
84	84	Bevu	0.60	6	2	3	13 ° 2 ' 37.86 " N	77 ° 36 ' 24.034 " E	
85	85	Mahogany	1.35	11	3	10	13 ° 2 ' 37.852 " N	77 ° 36 ' 24.024 " E	
86	86	Sihi hunse	0.45	6	2	4	13 ° 2 ' 37.86 " N	77 ° 36 ' 23.803 " E	
87	87	Subabula	0.4	5	2	3.5	13 ° 2 ' 37.85 " N	77 ° 36 ' 23.807 " E	
88	88	Mahogany	1.12	11	2.50	6	13 ° 2 ' 37.8456 " N	77 ° 36 ' 23.58 " E	
89	89A	Bevu	0.84	8	3.5	6	13 ° 2 ' 37.8356 " N	77 ° 36 ' 23.46 " E	
	89B	Bevu	0.63	8	2.50	6	13 ° 2 ' 37.8356 " N	77 ° 36 ' 23.46 " E	
90	90A	Mahogany	0.95	11	3.50	7	13 ° 2 ' 37.8852 " N	77 ° 36 ' 23.378 " E	
	90B	Mahogany	0.48	5	2	4	13 ° 2 ' 37.8852 " N	77 ° 36 ' 23.378 " E	
91	91	Mahogany	0.7	10	2.5	8	13 ° 2 ' 37.9212 " N	77 ° 36 ' 23.296 " E	
92	92A	Sihi hunse	0.68	10	3.00	6	13 ° 2 ' 37.9248 " N	77 ° 36 ' 23.213 " E	
	92B	Sihi hunse	0.66	7	3	6	13 ° 2 ' 37.9248 " N	77 ° 36 ' 23.213 " E	
93	93A	Mahogany	1.02	10	2.5	6	13 ° 2 ' 37.9258 " N	77 ° 36 ' 23.200 " E	
	93B	Mahogany	0.7	7	2.00	6	13 ° 2 ' 37.9258 " N	77 ° 36 ' 23.200 " E	
94	94	Mahogany	1.00	8	4.00	6	13 ° 2 ' 37.9212 " N	77 ° 36 ' 23.159 " E	
95	95	Bevu	0.4	3	2.00	3	13 ° 2 ' 37.9032 " N	77 ° 36 ' 23.065 " E	
96	96	Bevu	0.26	5	2.00	2	13 ° 2 ' 37.9012 " N	77 ° 36 ' 23.055 " E	
97	97	Mahogany	0.98	8	3.5	6	13 ° 2 ' 37.9428 " N	77 ° 36 ' 22.982 " E	
98	98	Dalichandra	0.39	6	3.00	2	13 ° 2 ' 37.9328 " N	77 ° 36 ' 22.952 " E	
99	99A	Dalichandra	1.18	8	2.50	10	13 ° 2 ' 37.9212 " N	77 ° 36 ' 22.788 " E	
	99B	Dalichandra	0.46	6	2	3	13 ° 2 ' 37.9212 " N	77 ° 36 ' 22.788 " E	
	99C	Dalichandra	0.33	4	2.00	3	13 ° 2 ' 37.9212 " N	77 ° 36 ' 22.788 " E	
100	100	Dalichandra	0.55	6	2.00	4	13 ° 2 ' 37.9112 " N	77 ° 36 ' 22.778 " E	
101	101A	Dalichandra	0.54	10	4.00	4	13 ° 2 ' 37.9104 " N	77 ° 36 ' 22.608 " E	
	101B	Dalichandra	0.47	10	6	4	13 ° 2 ' 37.9104 " N	77 ° 36 ' 22.608 " E	
102	102	Dalichandra	0.57	12	6.00	4	13 ° 2 ' 37.9248 " N	77 ° 36 ' 22.55 " E	
103	103	Subabula	0.3	5	2	4	13 ° 2 ' 37.9284 " N	77 ° 36 ' 22.482 " E	
104	104	Mahogany	0.4	6	2.00	3	13 ° 2 ' 37.9294 " N	77 ° 36 ' 22.472 " E	
105	105	Subabula	1.05	13	5.00	8	13 ° 2 ' 37.932 " N	77 ° 36 ' 22.241 " E	
106	106	Dalichandra	0.26	6	2.00	2	13 ° 2 ' 37.942 " N	77 ° 36 ' 22.201 " E	
107	107	Mahogany	0.4	4	2.00	2	13 ° 2 ' 37.9068 " N	77 ° 36 ' 21.985 " E	
108	108	Dalichandra	0.25	3	1	2	13 ° 2 ' 37.9018 " N	77 ° 36 ' 21.965 " E	
109	109	Mahogany	1.04	10	6	8	13 ° 2 ' 37.9008 " N	77 ° 36 ' 21.915 " E	
110	110	Dalichandra	0.21	4	2	2	13 ° 2 ' 37.914 " N	77 ° 36 ' 21.791 " E	
111	111	Dalichandra	0.24	5	2.00	2	13 ° 2 ' 37.934 " N	77 ° 36 ' 21.701 " E	
112	112	Atthi tree	0.72	5	2.5	2	13 ° 2 ' 37.9176 " N	77 ° 36 ' 21.593 " E	
113	113	Simarouba	0.37	7	3	2	13 ° 2 ' 37.9076 " N	77 ° 36 ' 21.493 " E	

*D. D. D. D. D.*  
*Vinuth Kefu*

*→ 2022/23*  
*DYRPO*

114	114	Mahogany	0.72	10	3.50	5	13 ° 2 ' 37.9392 " N	77 ° 36 ' 21.503 " E
115	115	Dalichandra	0.34	5	2.00	3	13 ° 2 ' 37.9592 " N	77 ° 36 ' 21.543 " E
116	116	Mahogany	0.8	6	2.00	4	13 ° 2 ' 37.9752 " N	77 ° 36 ' 21.388 " E
117	117	Mahogany	0.82	8	3.50	4	13 ° 2 ' 37.9652 " N	77 ° 36 ' 21.308 " E
118	118A	Toremathi	0.5	6.5	4	2	13 ° 2 ' 37.896 " N	77 ° 36 ' 21.24 " E
	118B	Toremathi	0.4	6.5	4.00	2	13 ° 2 ' 37.896 " N	77 ° 36 ' 21.24 " E
	118C	Toremathi	0.55	6.5	3.00	2	13 ° 2 ' 37.896 " N	77 ° 36 ' 21.24 " E
119	119	Mahogany	0.67	8	4.00	5	13 ° 2 ' 37.856 " N	77 ° 36 ' 21.21 " E
120	120	Mahogany	0.64	8	3.00	6	13 ° 2 ' 37.9212 " N	77 ° 36 ' 21.077 " E
121	121	Dalichandra	0.39	6	3.00	3	13 ° 2 ' 37.9412 " N	77 ° 36 ' 21.051 " E
122	122	Dalichandra	0.4	6	3.00	3	13 ° 2 ' 37.9644 " N	77 ° 36 ' 20.851 " E
123	123	Dalichandra	0.34	6	3.00	3	13 ° 2 ' 37.9572 " N	77 ° 36 ' 20.747 " E
124	124	Mahogany	0.38	5	3.00	3	13 ° 2 ' 37.9472 " N	77 ° 36 ' 20.707 " E
125	125	Dalichandra	0.4	8	4	3	13 ° 2 ' 37.9428 " N	77 ° 36 ' 20.632 " E
126	126	Mahogany	0.67	6	3.00	4	13 ° 2 ' 37.9328 " N	77 ° 36 ' 20.602 " E
127	127A	Dalichandra	1.22	12	5	8	13 ° 2 ' 38.0076 " N	77 ° 36 ' 20.484 " E
	127B	Dalichandra	0.3	4	2.00	2	13 ° 2 ' 38.0076 " N	77 ° 36 ' 20.484 " E
128	128	Dalichandra	0.37	10	6.00	3	13 ° 2 ' 37.914 " N	77 ° 36 ' 20.408 " E
129	129	Mahogany	0.85	11	4.00	6	13 ° 2 ' 37.904 " N	77 ° 36 ' 20.388 " E
130	130	Dalichandra	0.3	6	2.00	3	13 ° 2 ' 37.9212 " N	77 ° 36 ' 20.153 " E
131	131	Simarouba	0.32	6	2	3	13 ° 2 ' 37.9112 " N	77 ° 36 ' 20.103 " E
132	132	Dalichandra	0.66	12	7.00	4	13 ° 2 ' 37.9032 " N	77 ° 36 ' 19.987 " E
133	133	Dalichandra	0.65	12	7.00	4	13 ° 2 ' 37.9012 " N	77 ° 36 ' 19.977 " E
134	134	Dalichandra	0.4	8	2.00	3	13 ° 2 ' 37.9968 " N	77 ° 36 ' 19.976 " E
135	135	Mahogany	0.96	10	5.00	5	13 ° 2 ' 37.9868 " N	77 ° 36 ' 19.946 " E
136	136	Dalichandra	0.5	8	3.50	3	13 ° 2 ' 37.9788 " N	77 ° 36 ' 19.84 " E
137	137	Dalichandra	0.62	8	3.00	4	13 ° 2 ' 37.9588 " N	77 ° 36 ' 19.80 " E
138	138	Mahogany	0.99	12	5.00	6	13 ° 2 ' 37.9212 " N	77 ° 36 ' 19.681 " E
139	139	Dalichandra	0.6	10	6.00	4	13 ° 2 ' 37.9012 " N	77 ° 36 ' 19.621 " E
140	140A	Dalichandra	0.28	6	3.00	3	13 ° 2 ' 37.9536 " N	77 ° 36 ' 19.58 " E
	140B	Dalichandra	0.3	6	3.00	3	13 ° 2 ' 37.9536 " N	77 ° 36 ' 19.58 " E
141	141	Dalichandra	0.85	12	8.00	5	13 ° 2 ' 37.9436 " N	77 ° 36 ' 19.48 " E
142	142A	Dalichandra	0.35	5	2	2	13 ° 2 ' 37.896 " N	77 ° 36 ' 19.429 " E
	142B	Dalichandra	0.27	5	2	2	13 ° 2 ' 37.896 " N	77 ° 36 ' 19.429 " E
143	143	Mahogany	1.25	10	4	7	13 ° 2 ' 37.856 " N	77 ° 36 ' 19.409 " E
144	144	Subabula	1.3	12	4	8	13 ° 2 ' 37.816 " N	77 ° 36 ' 19.377 " E
145	145	Mahogany	0.78	11	3	6	13 ° 2 ' 37.9248 " N	77 ° 36 ' 19.274 " E
146	146	Dalichandra	0.3	6	2	3	13 ° 2 ' 37.9048 " N	77 ° 36 ' 19.174 " E
147	147	Mahogany	1.2	12	4.00	6	13 ° 2 ' 37.9776 " N	77 ° 36 ' 19.134 " E
148	148	Simarouba	0.6	11	3	5	13 ° 2 ' 37.896 " N	77 ° 36 ' 18.965 " E
149	149A	Honge	0.4	7	2.00	3	13 ° 2 ' 37.9212 " N	77 ° 36 ' 18.72 " E
	149B	Honge	0.43	7	2.00	3	13 ° 2 ' 37.9212 " N	77 ° 36 ' 18.72 " E
	149C	Honge	0.41	7	2.00	3	13 ° 2 ' 37.9212 " N	77 ° 36 ' 18.72 " E
150	150	Dalichandra	0.53	10	4	5	13 ° 2 ' 37.9032 " N	77 ° 36 ' 18.565 " E
151	151	Dalichandra	0.3	3	1.5	2	13 ° 2 ' 37.9212 " N	77 ° 36 ' 17.975 " E
152	152A	Honge	0.38	5	1.5	2	13 ° 2 ' 37.9112 " N	77 ° 36 ' 17.915 " E
	152B	Honge	0.34	5	1.5	2	13 ° 2 ' 37.9112 " N	77 ° 36 ' 17.915 " E
	152C	Honge	0.24	4	1.5	2	13 ° 2 ' 37.9112 " N	77 ° 36 ' 17.915 " E
	152D	Honge	0.2	4	1.5	2	13 ° 2 ' 37.9112 " N	77 ° 36 ' 17.915 " E
153	153	Simarouba	0.44	6	1.5	4	13 ° 2 ' 38.0364 " N	77 ° 36 ' 17.514 " E
154	154	Bevu	0.4	5	2	2	13 ° 2 ' 38.0264 " N	77 ° 36 ' 17.414 " E

Bmsh -  
  
 Always keep

20050221  
 Dyro



155	155A	Subabula	1.4	12	3	10	13 ° 2 ' 38.4036 " N	77 ° 36 ' 17.507 " E
	<del>155B</del>	<del>Subabula</del>	0.67	8	3	6	13 ° 2 ' 38.4036 " N	77 ° 36 ' 17.507 " E
156	156	Sihi hunse	0.85	10	5	10	13 ° 2 ' 38.3036 " N	77 ° 36 ' 17.607 " E
157	157A	Bevu	0.44	5	2	2	13 ° 2 ' 38.3772 " N	77 ° 36 ' 17.219 " E
	157B	Bevu	0.32	5	2	2	13 ° 2 ' 38.3772 " N	77 ° 36 ' 17.219 " E
158	158	Bevu	0.4	5	2	2	13 ° 2 ' 38.3612 " N	77 ° 36 ' 17.419 " E
159	159	Subabula	1.02	12	4	8	13 ° 2 ' 38.3424 " N	77 ° 36 ' 16.704 " E
160	160	Bevu	0.4	5	2	4	13 ° 2 ' 38.3224 " N	77 ° 36 ' 16.804 " E
161	161A	Sihi hunse	0.74	8	2	2	13 ° 2 ' 38.346 " N	77 ° 36 ' 16.542 " E
	161B	Sihi hunse	0.66	7	3	2	13 ° 2 ' 38.346 " N	77 ° 36 ' 16.542 " E
	161C	Sihi hunse	0.55	7	4	2	13 ° 2 ' 38.346 " N	77 ° 36 ' 16.542 " E
162	162A	Sihi hunse	0.78	6	2	2	13 ° 2 ' 38.376 " N	77 ° 36 ' 16.642 " E
	162B	Sihi hunse	0.36	7	2	2	13 ° 2 ' 38.376 " N	77 ° 36 ' 16.642 " E
	162C	Sihi hunse	0.48	8	2	2	13 ° 2 ' 38.376 " N	77 ° 36 ' 16.642 " E
	162D	Sihi hunse	0.2	8	2	2	13 ° 2 ' 38.376 " N	77 ° 36 ' 16.642 " E
163	163	Bevu	0.75	8	3	4	13 ° 2 ' 38.3424 " N	77 ° 36 ' 16.402 " E
164	164A	Sihi hunse	1.17	8	2	3	13 ° 2 ' 38.3124 " N	77 ° 36 ' 16.302 " E
	164B	Sihi hunse	0.74	8	2	3	13 ° 2 ' 38.3124 " N	77 ° 36 ' 16.302 " E
	164C	Sihi hunse	0.41	8	2	3	13 ° 2 ' 38.3124 " N	77 ° 36 ' 16.302 " E
165	165A	Honge	0.43	5	2	3	13 ° 2 ' 38.166 " N	77 ° 36 ' 16.603 " E
	165B	Honge	0.32	5	2	3	13 ° 2 ' 38.166 " N	77 ° 36 ' 16.603 " E
166	166	Honge	0.5	6	2	3	13 ° 2 ' 38.066 " N	77 ° 36 ' 16.703 " E
167	167A	Honge	0.32	5	2	3	13 ° 2 ' 38.166 " N	77 ° 36 ' 16.403 " E
	167B	Honge	0.18	5	2	2	13 ° 2 ' 38.166 " N	77 ° 36 ' 16.403 " E
	167C	Honge	0.25	4	2	3	13 ° 2 ' 38.166 " N	77 ° 36 ' 16.403 " E
168	168A	Honge	0.37	5	2.5	3	13 ° 2 ' 38.196 " N	77 ° 36 ' 16.333 " E
	168B	Honge	0.26	5	2.5	3	13 ° 2 ' 38.196 " N	77 ° 36 ' 16.333 " E
169	169A	Honge	0.42	6	3	3	13 ° 2 ' 38.1876 " N	77 ° 36 ' 17.388 " E
	169B	Honge	0.35	6	2	3	13 ° 2 ' 38.1876 " N	77 ° 36 ' 17.388 " E
170	170A	Honge	0.4	5	2	2	13 ° 2 ' 38.1076 " N	77 ° 36 ' 17.358 " E
	170B	Honge	0.3	5	2	2	13 ° 2 ' 38.1076 " N	77 ° 36 ' 17.358 " E
	170C	Honge	0.21	5	2	2	13 ° 2 ' 38.1076 " N	77 ° 36 ' 17.358 " E
	170D	Honge	0.2	5	2	2	13 ° 2 ' 38.1076 " N	77 ° 36 ' 17.358 " E
171	<del>171A</del>	Dalichandra	0.43	6	2	3	13 ° 2 ' 38.112 " N	77 ° 36 ' 17.489 " E
	<del>171B</del>	Dalichandra	0.22	6	2	3	13 ° 2 ' 38.112 " N	77 ° 36 ' 17.489 " E
172	172	Simarouba	0.26	6	1	4	13 ° 2 ' 38.152 " N	77 ° 36 ' 17.589 " E
173	173	Mahogany	0.5	4	2.5	3	13 ° 2 ' 37.9428 " N	77 ° 36 ' 17.363 " E
174	174	Sihi hunse	0.31	4	2	2	13 ° 2 ' 37.9128 " N	77 ° 36 ' 17.263 " E
175	175	Sihi hunse	0.50	6	2	5	13 ° 2 ' 37.896 " N	77 ° 36 ' 16.996 " E
176	176	Sihi hunse	0.54	7	4	5	13 ° 2 ' 38.0076 " N	77 ° 36 ' 16.837 " E
177	177	Sihi hunse	0.54	7	4	3	13 ° 2 ' 38.0016 " N	77 ° 36 ' 16.807 " E
178	178	Sihi hunse	0.74	7	4	3	13 ° 2 ' 38.004 " N	77 ° 36 ' 16.801 " E
179	179	Sihi hunse	0.6	7	4	3	13 ° 2 ' 38.001 " N	77 ° 36 ' 16.806 " E
180	180	Sihi hunse	0.6	8	3	4	13 ° 2 ' 38.0616 " N	77 ° 36 ' 16.704 " E
181	181A	Sihi hunse	0.45	6	1	4	13 ° 2 ' 38.0916 " N	77 ° 36 ' 16.774 " E
	181B	Sihi hunse	0.2	4	1	4	13 ° 2 ' 38.0916 " N	77 ° 36 ' 16.774 " E
182	182A	Hole Daswala	0.28	3	1	1	13 ° 2 ' 38.0256 " N	77 ° 36 ' 16.535 " E
	182B	Hole Daswala	0.2	2	1	1	13 ° 2 ' 38.0256 " N	77 ° 36 ' 16.535 " E
183	183A	Sihi hunse	0.9	10	2	6	13 ° 2 ' 38.0356 " N	77 ° 36 ' 16.435 " E
	183B	Sihi hunse	0.2	4	1	2	13 ° 2 ' 38.0356 " N	77 ° 36 ' 16.435 " E
184	184	Mahogany	0.92	10	4	6	13 ° 2 ' 37.878 " N	77 ° 36 ' 16.42 " E

3mpu -  
Dina  
Jany High

Subabula  
Dyreo

Page-6



185	185	Mahogany	1.2	12	2	8	13° 2' 37.818 " N	77° 36' 16.402 " E
186	186	Sihi hunse	0.8	12	3	7	13° 2' 37.8384 " N	77° 36' 15.97 " E
187	187	Mahogany	1.16	10	4	10	13° 2' 37.8084 " N	77° 36' 15.92 " E
188	188	Akash mallige	0.5	6	3	5	13° 2' 37.8744 " N	77° 36' 15.772 " E
189	189	Akash mallige	0.3	4	1	2	13° 2' 37.8944 " N	77° 36' 15.772 " E
190	190	Mahogany	0.95	10	4	8	13° 2' 37.8348 " N	77° 36' 15.707 " E
191	191A	Mahogany	0.55	8	3	6	13° 2' 37.8148 " N	77° 36' 15.647 " E
	191B	Mahogany	0.4	6	3	4	13° 2' 37.8148 " N	77° 36' 15.647 " E
192	192	Sihi hunse	0.35	4	2	3	13° 2' 37.8312 " N	77° 36' 15.394 " E
193	193	Dalichandra	0.48	8	3	4	13° 2' 37.8512 " N	77° 36' 15.294 " E
194	194	Mahogany	0.9	10	3.5	7	13° 2' 37.8276 " N	77° 36' 15.12 " E
195	195	Mahogany	0.97	10	4	6	13° 2' 37.8076 " N	77° 36' 15.02 " E
196	196	Sihi hunse	0.74	10	2	4	13° 2' 37.86 " N	77° 36' 14.933 " E
197	197	Sihi hunse	0.5	4	2	3	13° 2' 37.89 " N	77° 36' 14.903 " E
198	198	Mahogany	0.9	10	3	6	13° 2' 37.86 " N	77° 36' 14.873 " E
199	199A	Mahogany	1.1	10	5	6	13° 2' 37.8384 " N	77° 36' 14.123 " E
	199B	Mahogany	0.3	6	3	3	13° 2' 37.8384 " N	77° 36' 14.123 " E
200	200A	Sihi hunse	1.25	12	5	4	13° 2' 37.8184 " N	77° 36' 14.023 " E
	200B	Sihi hunse	0.8	10	5	4	13° 2' 37.8184 " N	77° 36' 14.023 " E
201	201A	Sihi hunse	0.72	8	2	4	13° 2' 37.7988 " N	77° 36' 13.442 " E
	201B	Sihi hunse	0.25	6	4	3	13° 2' 37.7988 " N	77° 36' 13.442 " E
202	202	Mahogany	1.15	10	3.5	7	13° 2' 37.7088 " N	77° 36' 13.402 " E
203	203A	Sihi hunse	0.54	8	4	3	13° 2' 37.806 " N	77° 36' 13.27 " E
	203B	Sihi hunse	0.4	6	4	3	13° 2' 37.806 " N	77° 36' 13.27 " E
	203C	Sihi hunse	0.42	6	3	2	13° 2' 37.806 " N	77° 36' 13.27 " E
204	204	Sihi hunse	0.52	6	1	6	13° 2' 37.856 " N	77° 36' 13.37 " E
205	205	Mahogany	0.92	12	6	8	13° 2' 37.77 " N	77° 36' 13.126 " E
206	206	Sihi hunse	0.52	4	1	3	13° 2' 37.67 " N	77° 36' 13.006 " E
207	207A	Sihi hunse	1.002	12	4	8	13° 2' 37.7412 " N	77° 36' 12.931 " E
	207B	Sihi hunse	0.35	3	1	1	13° 2' 37.7412 " N	77° 36' 12.931 " E
208	208A	Sihi hunse	0.43	8	3	3	13° 2' 37.7212 " N	77° 36' 12.901 " E
	208B	Sihi hunse	0.23	6	1.5	2	13° 2' 37.7212 " N	77° 36' 12.901 " E
209	209A	Sihi hunse	1	11	1.5	7	13° 2' 37.8168 " N	77° 36' 12.884 " E
	209B	Sihi hunse	0.4	6	3	3	13° 2' 37.8168 " N	77° 36' 12.884 " E
210	210	Simarouba	0.45	10	1.5	3	13° 2' 37.8568 " N	77° 36' 12.814 " E
211	211	Simarouba	0.32	10	2	3	13° 2' 37.8968 " N	77° 36' 12.804 " E
212	212	Simarouba	0.52	6	2	3	13° 2' 37.7448 " N	77° 36' 12.596 " E
213	213A	Sihi hunse	0.9	7	3	2	13° 2' 36.06 " N	77° 36' 14.612 " E
	213B	Sihi hunse	0.68	7	3	2	13° 2' 36.06 " N	77° 36' 14.612 " E
	213C	Sihi hunse	0.35	7	3	2	13° 2' 36.06 " N	77° 36' 14.612 " E
	213D	Sihi hunse	0.64	7	2	2	13° 2' 36.06 " N	77° 36' 14.612 " E
	213E	Sihi hunse	0.6	7	2	2	13° 2' 36.06 " N	77° 36' 14.612 " E
	213F	Sihi hunse	0.72	7	2	2	13° 2' 36.06 " N	77° 36' 14.612 " E
214	214A	Sihi hunse	0.8	6	2	3	13° 2' 36.2112 " N	77° 36' 14.382 " E
	214B	Sihi hunse	0.28	6	2	2	13° 2' 36.2112 " N	77° 36' 14.382 " E
	214C	Sihi hunse	0.33	3	2	2	13° 2' 36.2112 " N	77° 36' 14.382 " E
215	215A	Sihi hunse	0.64	6	2	2	13° 2' 36.204 " N	77° 36' 14.724 " E
	215B	Sihi hunse	0.53	6	2	2	13° 2' 36.204 " N	77° 36' 14.724 " E
216	216	Teak	0.55	6	2	4	13° 2' 36.1428 " N	77° 36' 15.721 " E
217	217A	Sihi hunse	0.63	6	2	4	13° 2' 36.1528 " N	77° 36' 15.701 " E
	217B	Sihi hunse	0.57	6	2	3	13° 2' 36.1528 " N	77° 36' 15.701 " E

Brm...  
  
 W. n...  
 24/11/2024

→ 0.5.0.2x  
 24/11/2024

218	218	Subabula	0.5	7	3	3	13 ° 2 ' 36.1328 " N	77 ° 36 ' 15891 " E
219	219	Sihl hunse	0.42	6	2	3	13 ° 2 ' 36.096 " N	77 ° 36 ' 15.937 " E
220	220A	Sihl hunse	0.3	6	2	3	13 ° 2 ' 36.046 " N	77 ° 36 ' 15.967 " E
	220B	Sihl hunse	0.32	6	2	3	13 ° 2 ' 36.046 " N	77 ° 36 ' 15.967 " E
221	221A	Sihl hunse	0.53	6	2	2	13 ° 2 ' 36.132 " N	77 ° 36 ' 16.146 " E
	221B	Sihl hunse	0.57	6	2	2	13 ° 2 ' 36.132 " N	77 ° 36 ' 16.146 " E
222	222A	Sihl hunse	0.63	6	2	2	13 ° 2 ' 36.182 " N	77 ° 36 ' 16.196 " E
	222B	Sihl hunse	0.45	6	2	2	13 ° 2 ' 36.182 " N	77 ° 36 ' 16.196 " E
223	223A	Sihl hunse	0.6	6	2	2	13 ° 2 ' 36.1212 " N	77 ° 36 ' 16.358 " E
	223B	Sihl hunse	0.28	6	2	2	13 ° 2 ' 36.1212 " N	77 ° 36 ' 16.358 " E
224	224A	Sihl hunse	0.6	6	2	2	13 ° 2 ' 36.1012 " N	77 ° 36 ' 16.398 " E
	224B	Sihl hunse	0.34	6	2	2	13 ° 2 ' 36.1012 " N	77 ° 36 ' 16.398 " E
225	225A	Sihl hunse	0.43	5	2	2	13 ° 2 ' 36.0924 " N	77 ° 36 ' 16.412 " E
	225B	Sihl hunse	0.4	5	2	2	13 ° 2 ' 36.0924 " N	77 ° 36 ' 16.412 " E
226	226	Sihl hunse	0.41	5	1	3	13 ° 2 ' 36.0524 " N	77 ° 36 ' 16.482 " E
227	227A	Sihl hunse	0.4	6	2	2	13 ° 2 ' 36.0852 " N	77 ° 36 ' 16.567 " E
	227B	Sihl hunse	0.41	6	2	2	13 ° 2 ' 36.0852 " N	77 ° 36 ' 16.567 " E
228	228	Subabula	0.42	6	2	2	13 ° 2 ' 36.0452 " N	77 ° 36 ' 16.597 " E
229	229A	Sihl hunse	0.6	6	2.5	3	13 ° 2 ' 36.1212 " N	77 ° 36 ' 16.682 " E
	229B	Sihl hunse	0.5	6	2.5	2	13 ° 2 ' 36.1212 " N	77 ° 36 ' 16.682 " E
230	230A	Sihl hunse	0.38	6	2	3	13 ° 2 ' 36.1912 " N	77 ° 36 ' 16.582 " E
	230B	Sihl hunse	0.42	6	2	2	13 ° 2 ' 36.1912 " N	77 ° 36 ' 16.582 " E
231	231A	Sihl hunse	0.47	7	2	3	13 ° 2 ' 36.1176 " N	77 ° 36 ' 16.877 " E
	231B	Sihl hunse	0.28	7	2	2	13 ° 2 ' 36.1176 " N	77 ° 36 ' 16.877 " E
232	232	Sihl hunse	0.42	7	3	4	13 ° 2 ' 36.1278 " N	77 ° 36 ' 16.977 " E
233	233A	Sihl hunse	0.67	7	3	3	13 ° 2 ' 36.1464 " N	77 ° 36 ' 17.024 " E
	233B	Sihl hunse	0.6	7	3	3	13 ° 2 ' 36.1464 " N	77 ° 36 ' 17.024 " E
234	234A	Sihl hunse	0.5	7	3	3	13 ° 2 ' 36.1764 " N	77 ° 36 ' 17.014 " E
	234B	Sihl hunse	0.42	7	3	3	13 ° 2 ' 36.1764 " N	77 ° 36 ' 17.014 " E
235	235	Sihl hunse	0.56	7	5	3	13 ° 2 ' 36.168 " N	77 ° 36 ' 17.089 " E
236	236A	Sihl hunse	0.3	5	2	2	13 ° 2 ' 36.0924 " N	77 ° 36 ' 16.412 " E
	236B	Sihl hunse	0.2	5	1	2	13 ° 2 ' 36.0924 " N	77 ° 36 ' 16.412 " E

Bmpu

Uru

V. n. Hegde



ವಾಕ್ಯವಿಧಿ.  
ಉಪ ವಲಯ ಅರಣ್ಯಾಧಿಕಾರಿ  
ಮತ್ತು ವೋಲಂಟರರು  
ಹೆಣ್ಣುರು ಶಾಖೆ, ಯಲಸಂಕ ವಲಯ.

೪೦

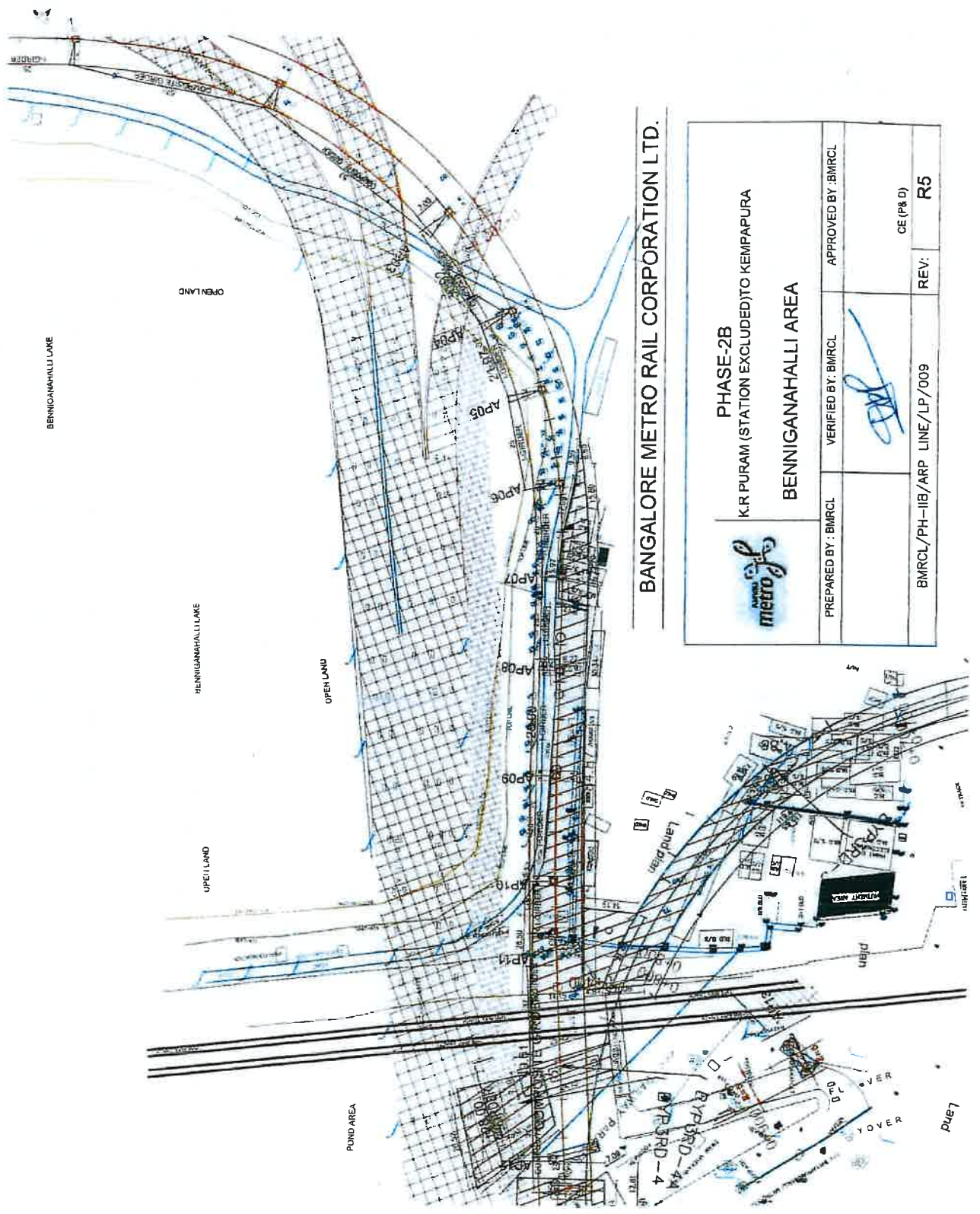



**BANGALORE METRO RAIL CORPORATION LTD.**

	<b>PHASE-2B</b> K.R PURAM (STATION EXCLUDED) TO KEMPAPURA <b>BENNIGAHALLI AREA</b>	
	PREPARED BY : BIMRCL	VERIFIED BY: BIMRCL 
BIMRCL/PH-11B/ARP LINE/LP/009		REV: <b>R5</b> CE (P& D)



KEMPAPURA CROSS  
CH: 9+775.759

